Stillwater AREA PUBLIC SCHOOLS

Student Enrollment Options
R1.4.1 – Administrative Procedures

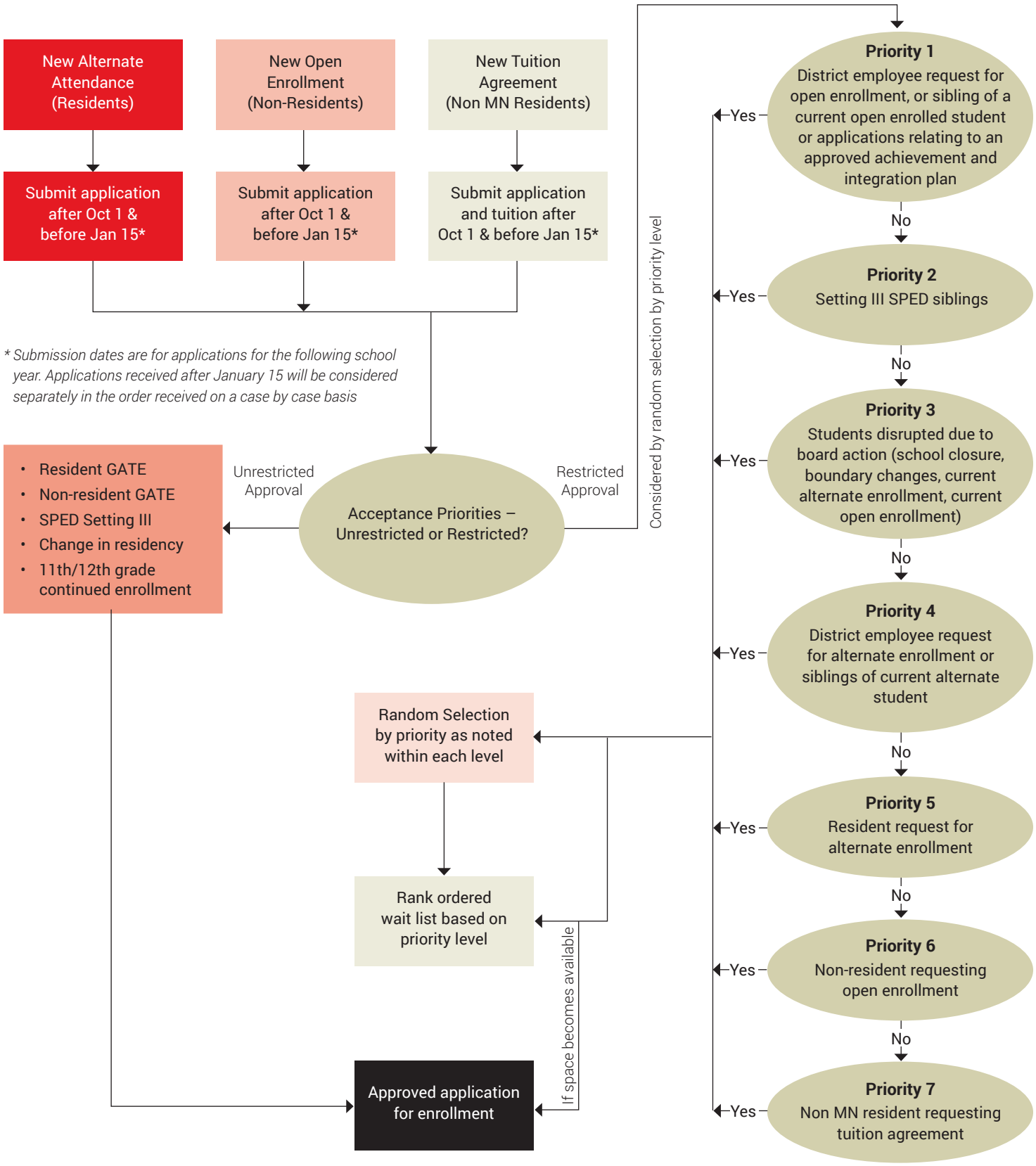

Administration reserves the right to make exceptions to this procedural chart on a case by case basis

July 7, 2016